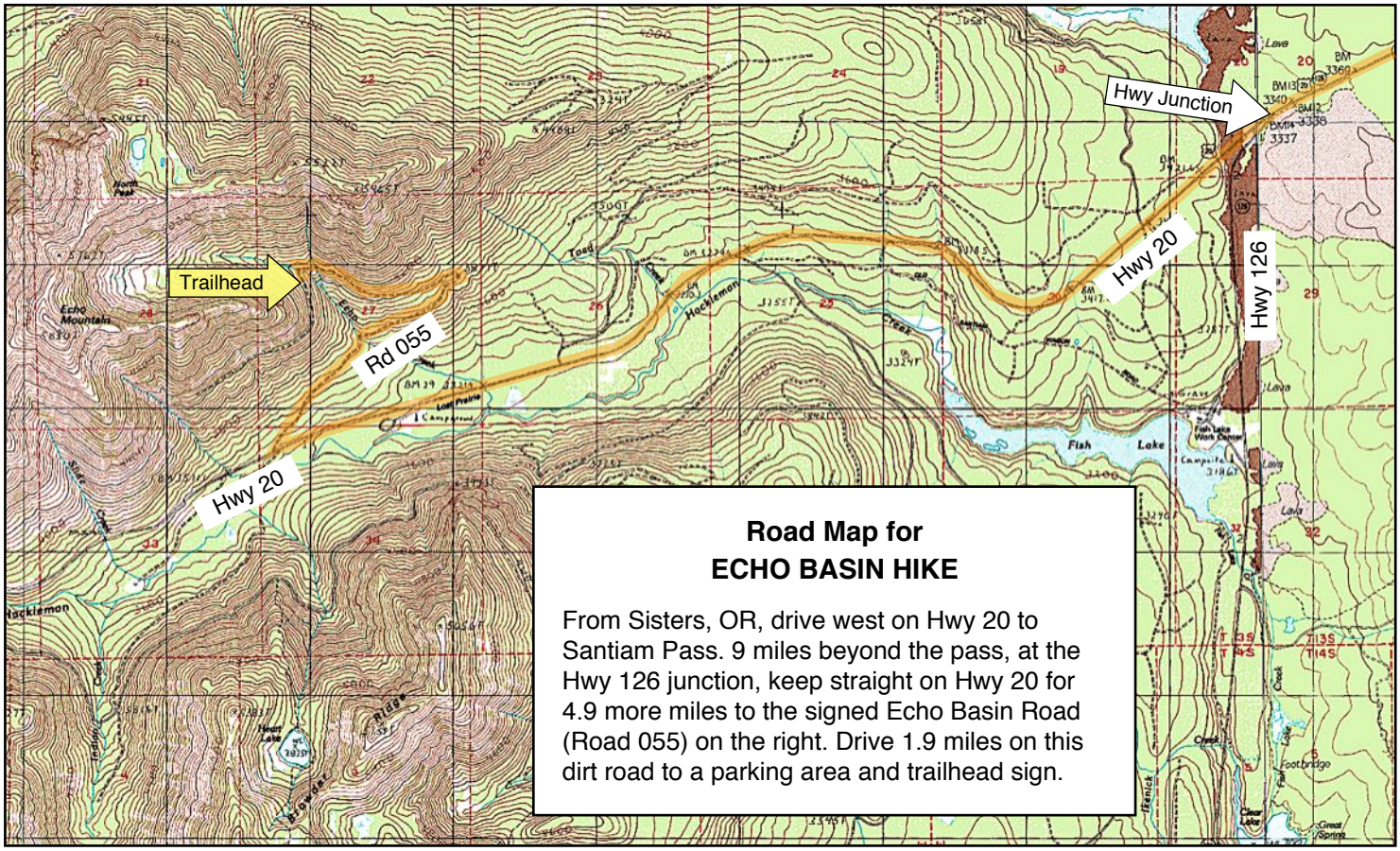

Road Map for
ECHO BASIN HIKE

From Sisters, OR, drive west on Hwy 20 to Santiam Pass. 9 miles beyond the pass, at the Hwy 126 junction, keep straight on Hwy 20 for 4.9 more miles to the signed Echo Basin Road (Road 055) on the right. Drive 1.9 miles on this dirt road to a parking area and trailhead sign.

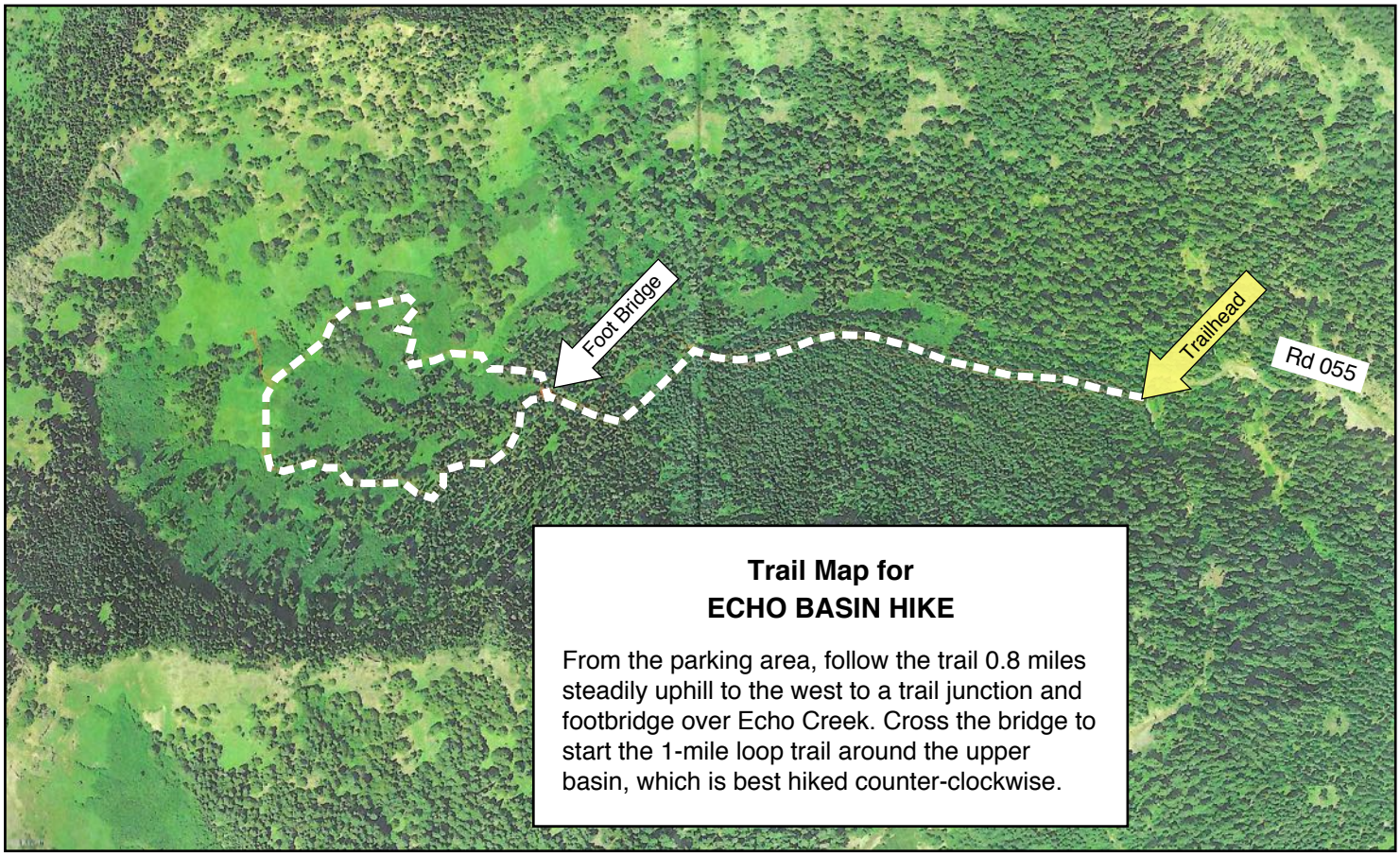

Trail Map for
ECHO BASIN HIKE

From the parking area, follow the trail 0.8 miles steadily uphill to the west to a trail junction and footbridge over Echo Creek. Cross the bridge to start the 1-mile loop trail around the upper basin, which is best hiked counter-clockwise.